

	6' x 10'
PW x PL	85" x 111"
CGL	63"
MHL	95"
	35,000 lbs

Pit drawing for 7' w x 10' l, 35,000 lbs dynamic weight capacity.

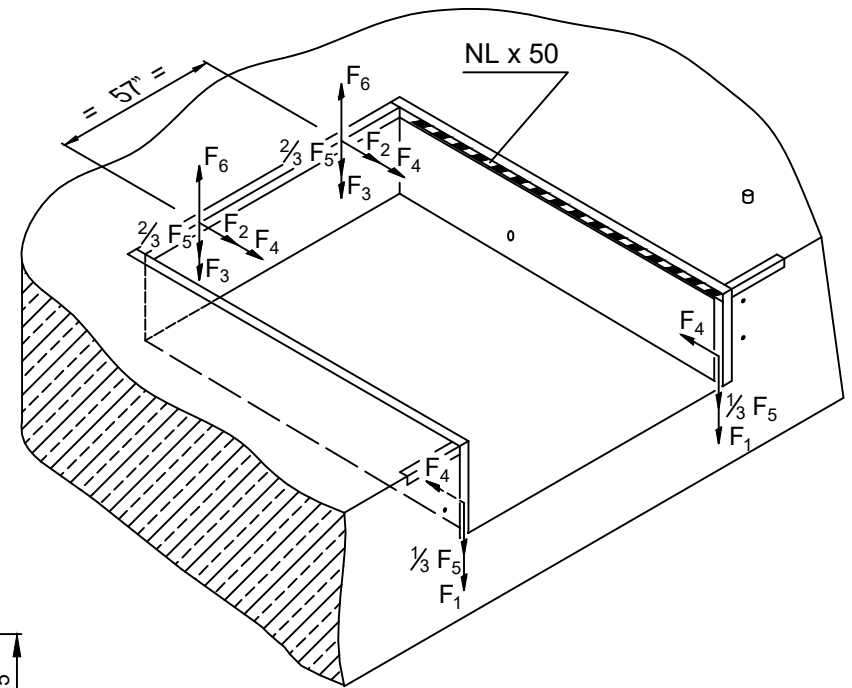
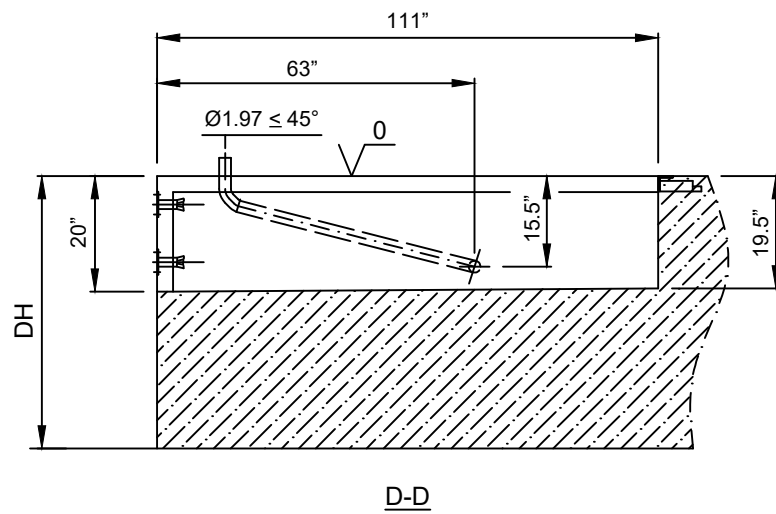
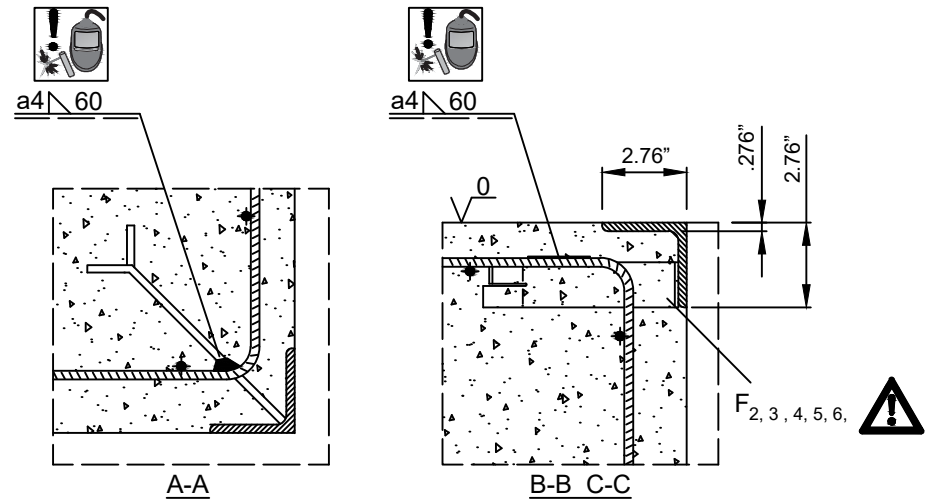
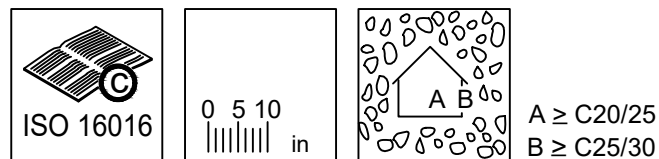

Table of applied pound-force (lbf)

	F (lbf)		F (lbf)
	HLS2		HLS2
F <sub>1</sub>	13,488	F <sub>4</sub>	22,930
F <sub>2</sub>	2,698	F <sub>5</sub>	14,837
F <sub>3</sub>	12,589	F <sub>6</sub>	3,147

≤ 6 mph

**HÖRMANN**

51724-04

PWB 18-06-2024

**HLS2 P 7'-10' 35,000 lbs**